

# SUPERPRO<sup>®</sup> / LX

## Value Universal Device Programmer

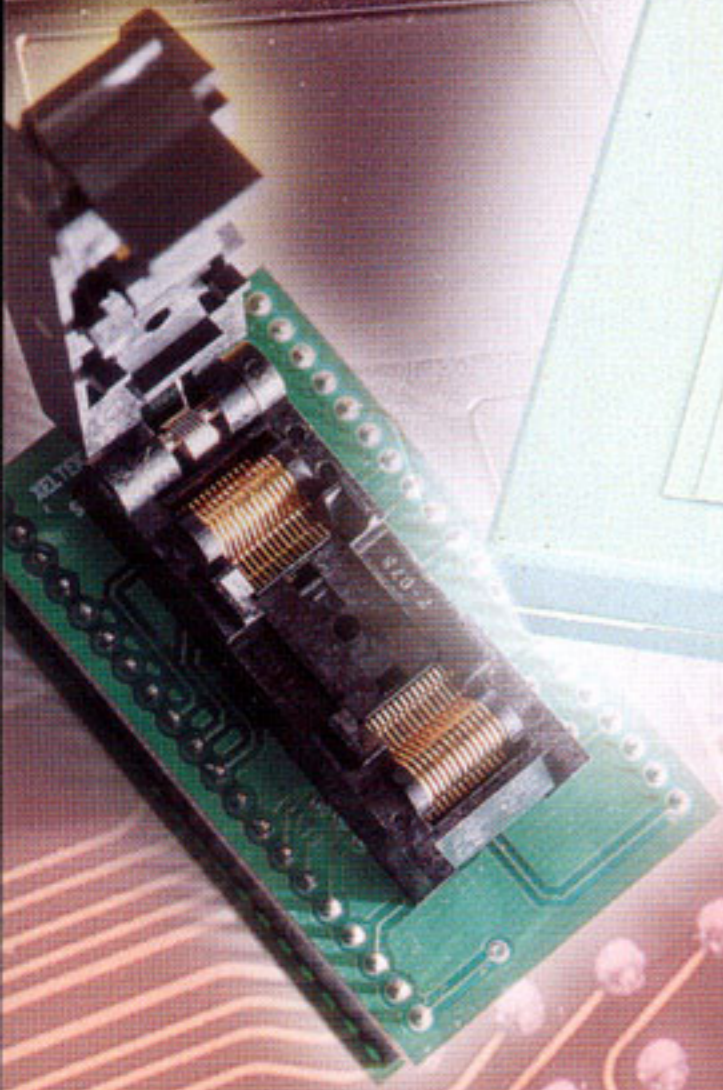

### SUPERPRO<sup>®</sup> / LX

- ◆ 48 Pin ZIF Socket
- ◆ High Speed.
- ◆ Supports WINDOWS98/95
- ◆ Supports 4000+ E/EPROM, FLASH, MICRO, PLD
- ◆ Tests Standard Logic Devices and SRAM
- ◆ 1 Year Hardware Guarantee. Free Lifetime Software Update.
- ◆ Affordable

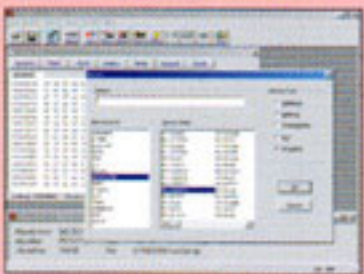

SUPERPRO For Windows

# XELTEK

SUPERPRO SUPERPRO SUPERPRO SUPERPRO SUPERPRO SUPERPRO SUPERPRO SUPERPRO SUPERPRO SUPERPRO

# SUPERPRO<sup>®</sup> / LX

## Value Universal Device Programmer

### Features:

- 48 Pin DIP ZIF socket
- High programming speed
- Connects to a PC via printer port
- Supports DOS and Windows98/95
- Supports 4000+ Flash, E/EPROM, MCU and PLD devices
- Tests standard logic and SRAM devices
- 1 years hardware guarantee. Free software update on internet

### Specification

Power Supply	Input 100V- 240VAC (dual range), Output 12VDC / 1.6Amp
Dimension	200(L) x 140(W) x 24(H) mm
Package	263(L) x 232(W) x 100(H) mm
GW	1.8Kg

### Standard Package

Main Programming Module, Power Supply (dual range), Parallel Cable, User's Guide and Program CD-ROM (or diskette)



SUPERPRO / LX

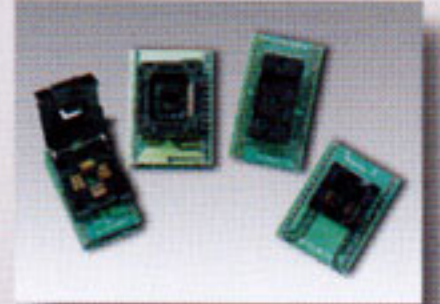

Adapters

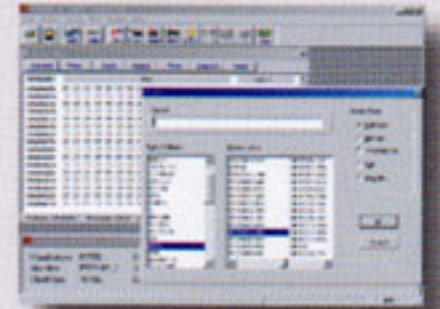

SUPERPRO For Windows

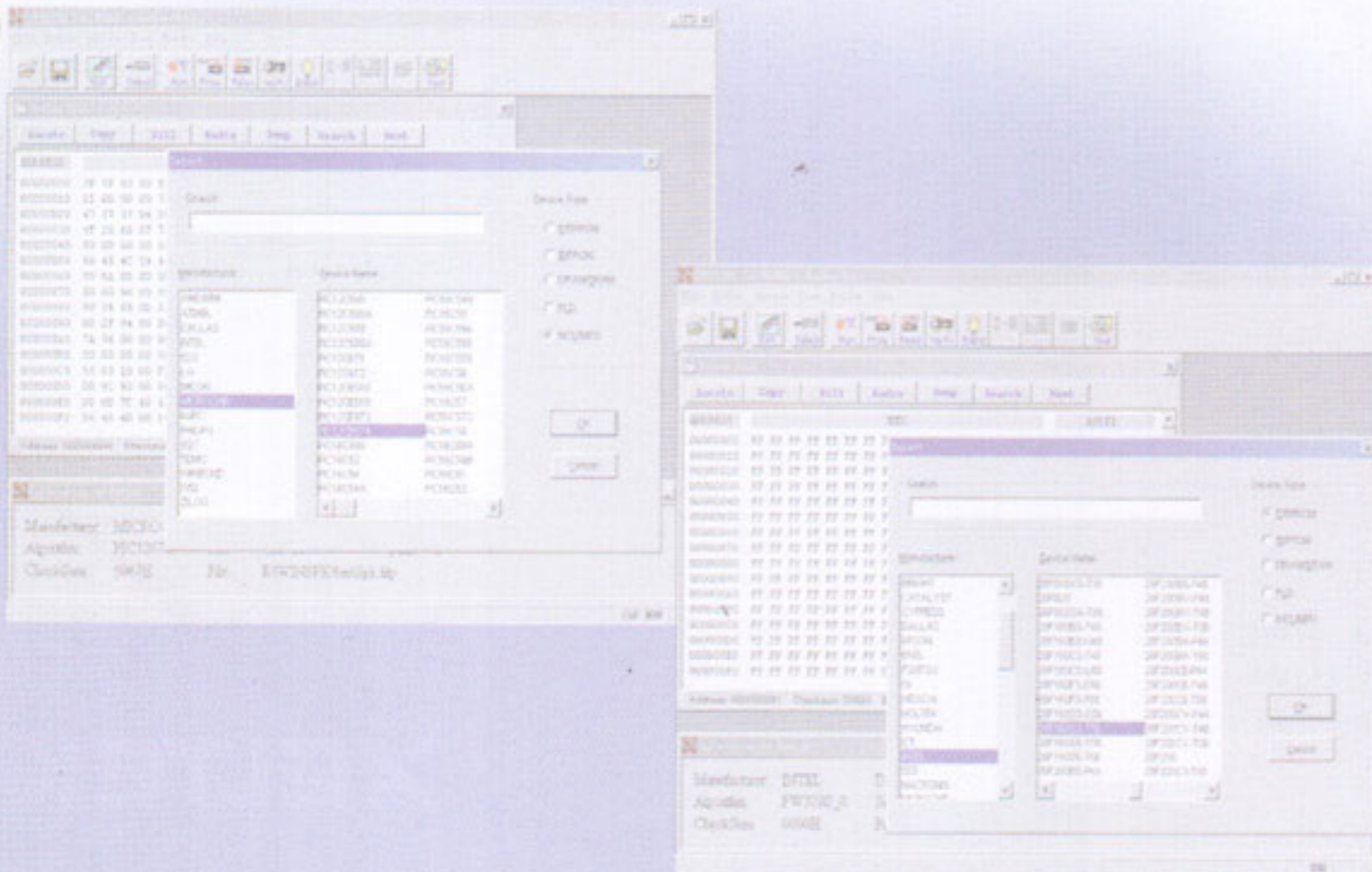

**XELTEK**

3444 De La Cruz Blvd  
 Santa Clara CA 95054  
 P)408-588-9940  
 F)408-588-9944  
 www.xeltek.com  
 info@xeltek.com